

# "ALTOP" DIAL THERMOMETER, STEM TYPE ATG 1001-B

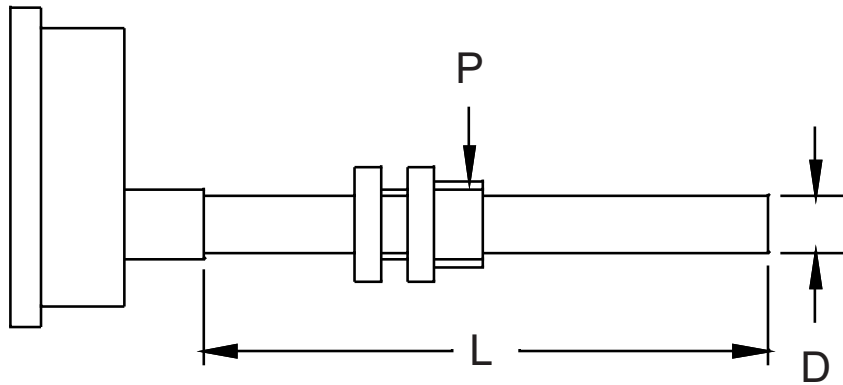

Mercury-in-steel - Co-axial Horizontal



Option : Glycerin Filled

Dial Size	Case & Bezel	Stem	Connection "P"	Temp. Range	Elec. Contact	Accuracy																		
01 63 mm 02 100 mm 03 150 mm 04 250 mm	A Cast Aluminum D SS 304 G SS 316																							
		<table border="1"> <thead> <tr> <th>MATERIAL</th> <th>DIA "D"</th> <th>LENGTH "L"</th> </tr> </thead> <tbody> <tr> <td>01 SS 304</td> <td>01 8mm</td> <td rowspan="7">_____ mm</td> </tr> <tr> <td>04 SS 316</td> <td>02 10mm</td> </tr> <tr> <td></td> <td>03 12mm</td> </tr> <tr> <td></td> <td>04 1/4"</td> </tr> <tr> <td></td> <td>05 3/8"</td> </tr> <tr> <td></td> <td>06 1/2"</td> </tr> <tr> <td></td> <td>07 Other</td> </tr> </tbody> </table>	MATERIAL	DIA "D"	LENGTH "L"	01 SS 304	01 8mm	_____ mm	04 SS 316	02 10mm		03 12mm		04 1/4"		05 3/8"		06 1/2"		07 Other		<p>A -38 to +40 °C B -20 to 80 °C C 0 to 50 °C D 0 to 100 °C E 0 to 120 °C F 0 to 150 °C G 0 to 200 °C H 0 to 250 °C I 0 to 300 °C J 0 to 350 °C K 0 to 400 °C L 0 to 500 °C M 0 to 600 °C</p>		02 1% (A to K) 03 1.5% (L to M)
MATERIAL	DIA "D"	LENGTH "L"																						
01 SS 304	01 8mm	_____ mm																						
04 SS 316	02 10mm																							
	03 12mm																							
	04 1/4"																							
	05 3/8"																							
	06 1/2"																							
	07 Other																							
02 1/2" BSP 02A 1/2" NPT X Other					<p>O NONE 01 1 N/O 02 2 N/O 03 1 N/C 04 2 N/C 05 1 N/O + 1 N/C <small>* Available for 4" &amp; 6" Dial Size Only</small></p>	01 Slide Type 200 mA at 230V AC 02 Magnetic Type 1 Amp at 230V AC																		
ATG 1001-B																								

An ISO 9001 : 2008 company

Corporate & Mktg. Office : 165, G.I.D.C. Makarpura, Vadodara 390 010. Tel. : +91 - 265 - 2643550, 2646021.  
 ■ Fax : + 91 - 265 - 2641054 ■ E-mail : marketing@altopindustries.com

Factory : 392 , 419-A, GIDC, Makarpura, Vadodara - 390 010.  
 ■ Tel. : 0265-2658480 ■ E-mail : support@altopindustries.com

MUMBAI : 5, Turakhia Park Shopping Complex, Building No. 1, Next to Corporation Bank, M. G. Road, Kandivali (W), MUMBAI - 400 067. ■ Tel. : (022) 2806 6032 / 2806 6036 ■ Fax : (022) 2862 9113  
 ■ Email : bombay@altopindustries.com



**ALTOP Industries Ltd.**

PROCESS CONTROL INSTRUMENTATION

CIN - U91110GJ1993PLC018831

<http://www.altopindustries.com>